

WESTERN WALKING CLUB (INC)
Founded 1937 Incorporated 1973

www.westernwalkers.com.au

Summer Program – November 2023 to April 2024

PLEASE DO NOT TAKE PART IN ANY WALK IF:

YOU ARE FEELING UNWELL – Fever, Dry Cough or Tiredness
YOU HAVE A TEMPERATURE

YOU HAVE BEEN IN CLOSE CONTACT WITH SOMEONE DIAGNOSED WITH COVID

Change to walk in the previous program

Sunday, October 15 Frog Pool Rock -- REPLACES Nyaania Challenge

Distance/Grade: under 10 kms EASY / MEDIUM

Meeting Place: Meet at Midland 8.30 am to carpool - 20 km return drive

Time: 8.30 am

CLASSIFICATION OF SUMMER WALKS

Most walks in this program are classified as 'Easy', however if you have **any concerns about your level of fitness**, please contact the President or Secretary.

Sunday, November 5 SHELLEY BY CANNING

Distance/Grade: 9 kms EASY

Meeting Place: Shelley foreshore, near toilets, between Beatrice Avenue and Corbel Street, Riverton Drive, Shelley

Time: 7.30 am

Sunday, November 12 SHEPHERD BUSH

Distance/Grade: 10 kms EASY

Meeting Place: Bindaree Terrace, off Goollelal Drive, Kingsley

Time: 7.30 am

Sunday, November 19 JACARANDA WALK

Distance/Grade: 9 kms EASY

Meeting Place: Comer Reserve, Melville Parade, Como

Time: 7.30 am

Sunday, November 26 ONCE AROUND HERDSMAN LAKE

Distance/Grade: 10 kms EASY

Meeting Place: Parking area adjacent to the children's playground, Jackadder Way, between Rosewood Avenue and Willow Way, Woodlands

Time: 7.30 am

Sunday, December 3 CHRISTMAS BREAKFAST

Members and invited guests only function



Sunday, December 10 CHIDLEY RESERVE

Distance/Grade: 9 kms EASY / MEDIUM
Meeting Place: Upper car park, Chidley Point, Mosman Park
Time: 7.30 am

Walkers to wear suitable footwear as there is a small climbing section through bushland.

Sunday, December 17 AROUND THE BRIDGES

Distance/Grade: 10kms EASY
Meeting Place: Garratt Road Bridge, next to rowing club, off Milne Street, Bayswater
Time: 7 am

Sunday, December 24 WWC CHRISTMAS PARADE

Distance/Grade: 10 kms EASY
Meeting Place: Drive down Coode Street, South Perth, before you reach the river, turn right (just after the cycle path crossing)
 Drive past the playground and park near the lake.
Time: 7 am

*Please join us **wearing something Christmassy** to get into the spirit of the Festive Season. BYO morning tea for after the walk.*

HAVE A MERRY and SAFE CHRISTMAS and a HAPPY NEW YEAR



Sunday, December 31 BASSENDEAN MEANDER

Distance/Grade: 9 - 10 kms EASY
Meeting Place: Success Hill Reserve, Seventh Avenue, Bassendean
Time: 7 am

Sunday, January 7 CLAREMONT TO THE SEA

Distance/Grade: 10 kms EASY
Meeting Place: Teebox Café, Lapsley Road, off Davies Road, Claremont
Time: 7 am

Sunday, January 14 CANNING RIVER MEANDER

Distance/Grade: 9 kms EASY
Meeting Place: Kent Street Weir, Wilson
Time: 7.30 am

Sunday, January 21 BOATS, "COTTAGES" AND A WHITE ELEPHANT

Distance/Grade: 10 kms EASY
Meeting Place: North side of South Beach Café, on grass, Ocean Drive, North Coogee
Time: 7 am

Friday, January 26 ALKIMOS (AUSTRALIA DAY)

Distance/Grade: 10 - 12 kms EASY/MEDIUM
Meeting Place: Chippy's Beach Shack, Jindalee Blvd, Jindalee
Time: 7.30 am

Note: This is a beach walk!! Bring morning tea to have on the walk at Alkimos. We will have a 20-minute stop here (coffee now available to purchase). Bring your bathers for a quick swim if you wish. Don't forget the sunscreen and hat. Optional coffee/brunch at the finish of the walk.

Sunday, January 28 A LAKE, A RIVER AND A PARK

Distance/Grade: 9 kms EASY
Meeting Place: Excelsior Street, Shenton Park. Please, park next to the lake, adjacent to the children's playground.
Time: 7 am

Saturday, February 3 UP KINGS PARK

Distance/Grade: 10 - 12 kms EASY
Meeting Place: Near the 'Paper Clip' sculpture at Elizabeth Quay
Time: 5.30 pm

*Note: Bring picnic to have along the walk in Kings Park. Please note there is a hill to negotiate. A torch would be handy. **Please contact the President or Secretary, if you are planning to participate in this walk.***

Sunday, February 4 MOUNT BROWN AND HENDERSON CLIFFS

Distance/Grade: 8 kms EASY **Loose gravel in places.**
Meeting Place: Mount Brown Lookout car park, Henderson. Turn east off Cockburn Road, opposite the Naval Base Caravan Park, between Gemma Rd (north) and Sutton Rd (south).
Time: 7 am

Sunday, February 11 EAST PERTH RIVER LOOP

Distance/Grade: 10 kms approx. EASY
Meeting Place: Bardon Park, Bardon Place, off Fourth Avenue, Maylands
Time: 7 am

Sunday, February 18 TWO RIVERS WALK

Distance/Grade: 8 kms EASY
Meeting Place: Gosnells Clock Tower, Agonis Building (near the library), 2232 Albany Highway, Gosnells
Time: 7 am

Saturday, February 24 SORRENTO SUNSET

Distance/Grade: 10 kms EASY /MEDIUM
Meeting Place: Tom Simpson Park, Mullaloo (north carpark, near Iluka St).
Time: 5.30 pm

Note: Bring supper to have on the beach while watching the sunset. A torch would be handy. Second half of this walk is on the beach!

Sunday, February 25 PARKS OF CITY BEACH

Distance/Grade: 8 kms MEDIUM **Some short hills.**
Meeting Place: Beecroft Park, cnr of Gayton Road and Olinda Avenue, City Beach
Time: 7 am

Saturday, March 2 SUNSET WALK IN THE CITY

Distance/Grade: 10 kms EASY
Meeting Place: Near the 'Paper Clip' sculpture at Elizabeth Quay
Time: 5.30 pm

*Note: Bring supper to have along the way or indulge in a cup of coffee or ice-cream.
 (Bring **Smart Rider** for the ferry trip). **Please contact the President or Secretary, if you are planning to participate in this walk.***

Sunday, March 3 NORTH PERTH PIPELINE HISTORY

Distance/Grade: 10 kms EASY
Meeting Place: Campsie Street (northern end) at Charles Veryard Reserve, by the Modernians Hockey Club building. Left hand car park, down short 'laneway', off Campsie Street.
Time: 7.30 am

Sunday, March 10 MANNING MEANDER

Distance/Grade: 9 kms EASY
Meeting Place: McDougall Park, Ley Street, Manning
Time: 7.30 am

Sunday, March 17 BETWEEN THE RIVER AND THE SEA

Distance/Grade: 10 kms EASY
Meeting Place: Napier Street, Cottesloe (opposite the tennis courts)
Time: 7.30 am

*Anyone interested in the 'Sculptures by the sea' will be able to wander past the exhibits. Please note **donation is requested** for this event by the organisers. Others will continue back to the Civic Centre grounds for morning tea/coffee.*

Sunday, March 24 TO MATAGARUP BRIDGE

Distance/Grade: 8 kms EASY
Meeting Place: Bardon Park, Bardon Place, off Fourth Avenue, Maylands
Time: 7.30 am



HAVE A HAPPY AND SAFE EASTER

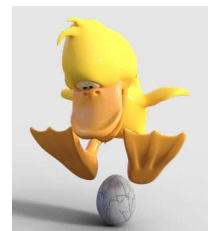

Sunday, March 31 MERV'S SECRETPATH (EASTER SUNDAY)

Distance/Grade: 8 kms EASY
Meeting Place: John Tonkin Reserve car park, Riverside Road, East Fremantle (north of Zephyr's Café)
Time: 7.30 am

Sunday, April 7 STIRLING LAKES

Distance/Grade: 10 kms EASY

Meeting Place: Overflow car park between Stirling City Council and bus/train car park near Stirling station.

Entrance from Cedric Street into Council car park, through to the other side, to enter overflow car park, entrance on the left.

Time: 7.30 am

Sunday, April 14 AROUND APPLECROSS

Distance/Grade: 9 kms EASY

Meeting Place: Cunningham Street (river end), Applecross

Time: 7.30 am

Sunday, April 21 SUBIACO STROLL

Distance/Grade: 10 kms EASY

Meeting Place: Excelsior Street, Shenton Park Lake

Time: 7.30 am

Sunday, April 28 PRESIDENT'S WALK - O'CONNOR TRAIL, IN REVERSE

Distance/Grade: 10 kms EASY

Meeting Place: Travelling east along Mundaring Weir Rd, turn into Hall Rd, towards Mundaring Weir Hotel. Travel all the way to 'T' junction and turn right at the second "intersection" at Weir Village Rd, to take the upper road. Continue through open gate and follow one-way road system. The road swings left and in about 50m you will find plenty of parking near a map board.

Time: 7.30 am

Please contact President or Secretary, if attending

